

Stand By Me

Duet

Candidate Part (Assessed)

Ben E. King

♩=118 *Soul*

G

See note on welcome page about assessed and non-assessed ukulele parts

Em C

D G

A G Em

C D

G

'I'm Yours'

Session Style

Jason Mraz

♩ = 140 *Pop*

C

(Pick up bar)

G **Am**

[3]

F

Well, ____

[6]

A **C** **G**

you done, done____ me and you bet I felt____ it, I tried to be chill____ but you're so

[9]

Am

hot that I mel - ted, I fell right through the cracks,____ now I'm

[12]

Technical Exercises

5. C major scale | on 3rd and 4th strings

Group B | Arpeggios

The tempo for this group is ♩ = 70 bpm.

1. G major arpeggio

2. F major arpeggio

3. D minor arpeggio

Section 1 | Improvisation & Interpretation

In the exam, you have a choice between either a Sight Reading test or an Improvisation & Interpretation test within Section 1. The examiner will ask you which one you wish to choose before commencing. Once you have decided, you cannot change your mind.

In the Improvisation & Interpretation test, the examiner will give you a 4 bar chord progression in the key of G major or A minor. You will first be given 90 seconds to practise, after which the examiner will play the backing track twice. The first time is for you to practise and the second time is for you to perform the final version for the exam. For the first playthrough, the backing track will begin with four clicks. For the second playthrough, there will be a one bar count-in. The tempo is ♩=70.

During the practice time, you will be given the choice of a metronome click throughout or a one bar count-in at the beginning.

The backing track is continuous, so once the first playthrough has finished, the count-in of the second playing will start immediately.

At Grade 1, you only need to improvise single note melodies in the key of G major or A natural minor. The chord symbols show the chord progression of the backing track only.

Example 1

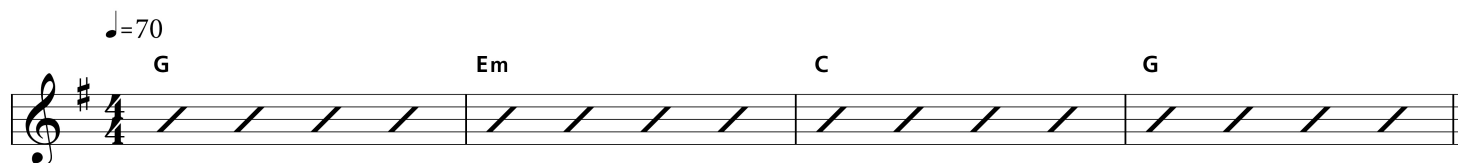

Example 2

Please note: The tests shown are examples: The examiner will give you a different version in the exam