

Section 1 | Music Notation

Repeats | Segno, Coda and Fine

1. Write down the sequence of letters that represents the order in which the following bars are played from start to finish:

Your answer:

2. Write down the sequence of letters that represents the order in which the following bars are played from start to finish:

Your answer:

3. Write down the sequence of letters that represents the order in which the following bars are played from start to finish:

Your answer:

4. Write down the sequence of letters that represents the order in which the following bars are played from start to finish:

Your answer:

Section 2 | Popular Music Harmony

Intervals | Identifying intervals

1. Identify the following melodic intervals by ticking the correct box below each example:

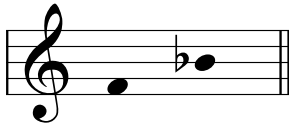

- minor 3rd
- major 3rd
- perfect 4th
- perfect 5th

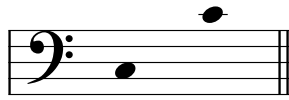

- major 3rd
- perfect 4th
- perfect 5th
- octave

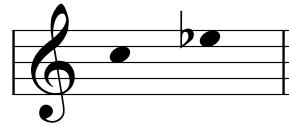

- minor 3rd
- major 3rd
- perfect 4th
- perfect 5th

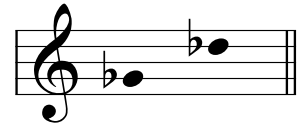

- major 3rd
- perfect 4th
- perfect 5th
- octave

2. Add a note of the requested harmonic interval **above** each of the following notes:

major 3rd

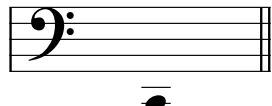

perfect 5th

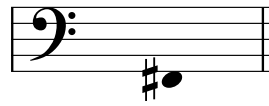

octave

perfect 4th

3. Add a note of the requested harmonic interval **above** each of the following notes:

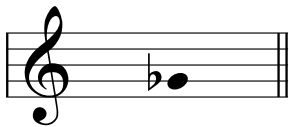

perfect 4th

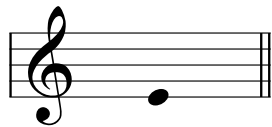

major 2nd

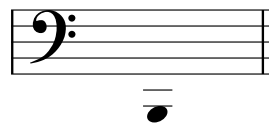

minor 3rd

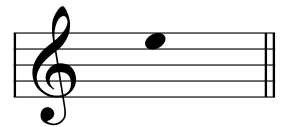

perfect 5th

Intervals | Applying interval knowledge

1. Draw a circle around consecutive notes which are either a perfect 4th or a perfect 5th apart (one instance of each):

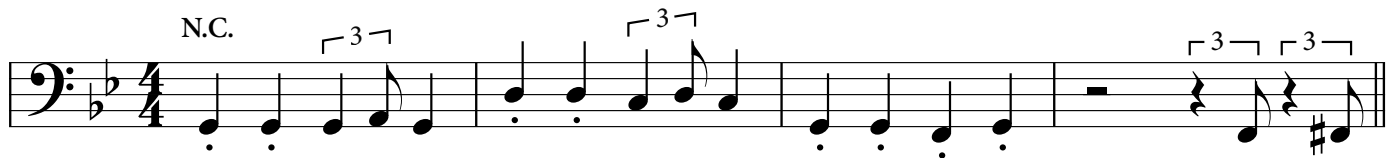

2. Draw a circle around consecutive notes which are either a perfect 4th or a perfect 5th apart (one instance of each):

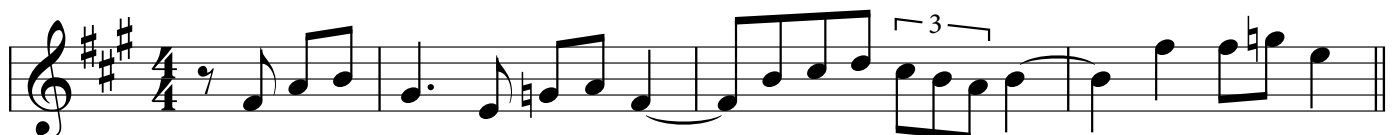

Section 3 | Band Knowledge

Part 1 | Identification | Drums

1. What is the item in the image on the right used for? (Tick one box)

- To lock a drum to the stand.
- To tune the drums.
- To change the angle of a cymbal.
- To raise the height of a hi-hat.

True or false:

- 2. Cymbal stands are usually floor standing: True False
- 3. Cymbals are usually mounted on the bass drum: True False
- 4. A boom stand is a common type of cymbal stand: True False
- 5. A cymbal stand is usually mounted on wheels: True False
- 6. Most cymbal stands have a tripod base: True False

7. Connect each of the boxes on the left with a box on the right by drawing a line between to connect them, matching the text on the left with the closest match on the right:

Bass drum

Hi-hat

Crash

Snare drum

Toms

Usually mounted above the bass drum in pairs

A drum with a metal rattle beneath the base

The largest instrument in the drum kit

Consists of two cymbals, a stand and a foot pedal

A common cymbal used for occasional accents

Section 4 | Band Analysis

Band Analysis | Example 1

The following 13 questions relate to the four-bar score below. Note that bar 3 has blank areas to be filled in as part of the tasks below:

1. What key is this piece in?

Your answer:

2. How many B.P.M. are there in this piece?

Your answer:

.....

.....